Cedar County, NE

Northeast Region Housing Analysis

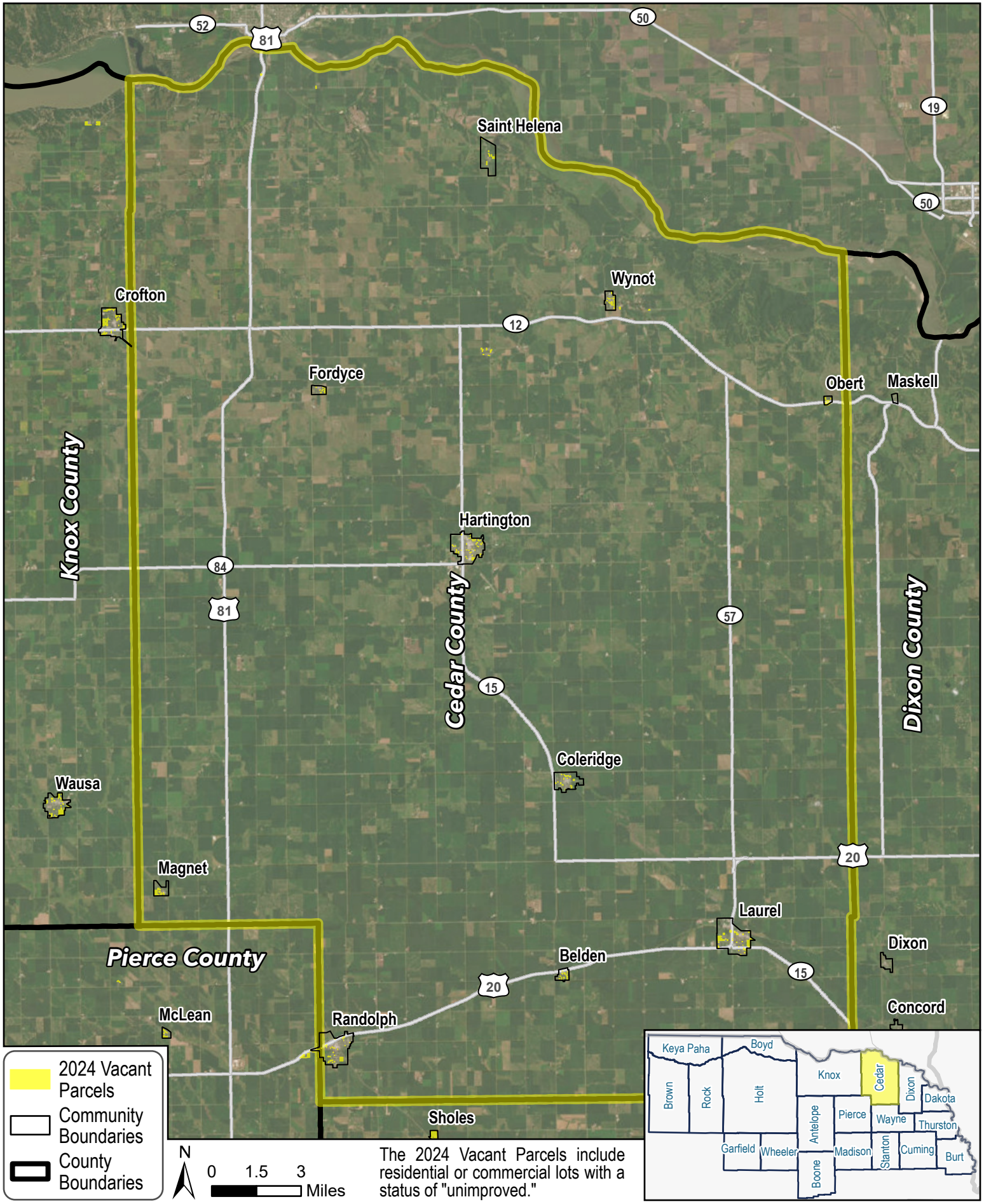

The 2024 Vacant Parcels include residential or commercial lots with a status of "unimproved."